SUMMER 2023



NEW YORK STATE OF OPPORTUNITY

Battery Park City Authority

TUESDAY, MAY**02** – SATURDAY, MAY**06**

ILLUMINATION SPRING SHOWCASE

7:30PM, BELVEDERE PLAZA

Immerse yourself in a one-of-a-kind outdoor light festival with **Illumination.nyc**. For five nights see Battery Park City in a whole new light, interact with light-based creations, dance to DJs under the stars, and catch a surprise performance or two. The show closes on 5/6 with a silent disco with **QuietEvents**. Headphones are free; id is required. Scan the QR Code to RSVP.

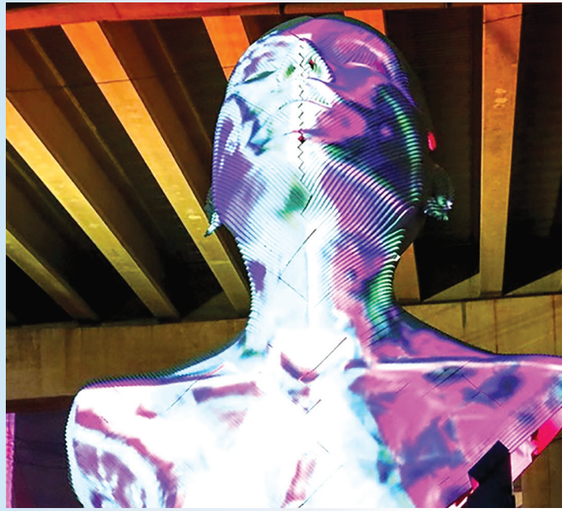

SELECT THURSDAYS, MAY**04,** JUN**01,** JUL**06**

CONTEMPORARY ASIAN AMERICAN BALLADS

7–8PM, RECTOR PARK EAST

Celebrate Asian Pacific Heritage Month in May.
Asian American Writer's Workshop presents poetry readings at Rector Park East near the sculpture *Ape & Cat (At the Dance)* by Jim Dine. Poetry will continue in June and July. Since 1991, AAWW has helped define contemporary Asian American literature and provided an alternative platform that addresses issues at the intersection of migration, race, and social justice.

Made possible through a partnership with the Battery Park City Authority.

SELECT FRIDAYS

NEW YORK ART LECTURE SERIES

12–1:30PM, 200 RECTOR PLACE

Join art historian and lecturer **Sylvia Laudien-Meo** for illustrated presentations and dynamic discussions via Zoom in a group setting.

MAY**05:** MTA ARTS AND DESIGN

The **Metropolitan Transportation Authority** commissions artists to create outstanding art for subway stations. The art celebrates cultural diversity, history, and neighborhoods, and empowers viewers to be proud members of this creative world capital.

MAY**12:** TIFFANY & LA FARGE – REVOLUTIONARY AMERICAN GLASS WINDOWS

In the closing decades of the 19th century, **Louis Comfort Tiffany** and **John La Farge** were competitors for stained glass commissions throughout the country. Their works express interests in travel, distant cultures, nature, Art Nouveau, and complex interior decoration.

Made possible through a partnership with the Battery Park City Authority.

SATURDAY, MAY**06**

I LOVE MY PARK DAY

11AM–12PM, ROCKEFELLER PARK HOUSE

Calling all Citizen Scientists! Join volunteers across New York State's beautiful parks. Download the iNaturalist free app to learn about the vast diversity of wildlife that calls Battery Park City home. Every observation contributes to documenting the biodiversity of BPC. Stop by the information table for more details!

THURSDAY, MAY**11**

HK2K FLIX : INFERNAL AFFAIRS

6:30PM, 6 RIVER TERRACE

In celebration of Asian American and Pacific Islander Heritage Month, BPCA presents *Infernal Affairs* (2002), co-directed by **Andrew Lau** and **Alan Mak**. A story between a mole Hong Kong Police Force officer and another undercover cop. Their objectives are the same: to find out who is the mole, and who is the cop. Free popcorn will be served, and a discussion will follow the screening.

SUNDAY, MAY**14**

HONORING WOMANHOOD ON MOTHER'S DAY POEMS BY MAHOGANY L. BROWNE & FRIENDS

2–3:30PM, ESPLANADE PLAZA AT *JUSTICE REFLECTED*

Mahogany L. Browne reads from her books *Woke Baby, Black Girl Magic: A Poem*, and *I Remember Death By Its Proximity to What I Love*, a response to the impact of mass incarceration on women and children.
Enjoy readings by other poets who are mothers, music, and art activity. Mother's Day in America began as a day of activism to decrease infant mortality. During the Civil War it became an anti-war call to action for mothers of both Confederate and Union families and an international movement for "women to promote the interests of peace."

SATURDAY, MAY**20**

GO FISH!
BATTERY PARK CITY'S CELEBRATION OF LIFE IN THE HUDSON ESTUARY

10AM–1PM, BELVEDERE PLAZA

Join experienced anglers for catch-and-release fishing and learn about life in the Hudson River. Help observe and identify the fish we catch, enabling us to share valuable data with research groups who monitor the health of our local waters. The day also includes an art project and a nature walk. Plus: don't miss a live performance from carnaval troupe **Bloco from the Block**.

10AM–1PM: CATCH-AND-RELEASE FISHING
10:45AM: ART PROJECT
11AM: FAMILY SHOW
12:15PM: NATURE WALK



SELECT SATURDAYS

SKYSCRAPER MUSEUM FAMILY PROGRAMS

10:30AM-12PM, THE SKYSCRAPER MUSEUM, 39 BATTERY PLACE

Please check skyscraper.org/family_programs to register and for more information.

MAY**20:** HOW THE CHRYSLER BUILDING GOT ITS CROWN

JUN**03 :** GLOBAL ARCHITECTURE: MOSQUES

JUN**17:** THE IMPORTANCE OF WALKABLE CITIES

JUL**15 :** THE ARCHITECTURE OF TREES

AUG**19:** STATUES AND SCULPTURE IN BATTERY PARK CITY

WALKING TOURS

Join Walking Tours of Battery Park City's varied neighborhoods. Learn about Green Guidelines, BPC's pioneering role in LEED Certification, public-private partnerships in urban development, and opening the Manhattan waterfront to public access and recreation.

Presented by The Skyscraper Museum in partnership with Battery Park City Authority.

MEET THE ARTWORK – *JUSTICE REFLECTED*

ONGOING, ESPLANADE PLAZA

An art greeter offers brief, drop-in introductions to *Justice Reflected* by **James Yaya Hough** on the Esplanade Plaza Wall. Take a close look at glass mosaics made for Battery Park City in 2022 with the Art for Justice Fund. Hear about the artist's inspirations and the experience in the American justice and incarceration system. Please check bpca.ny.gov/events for days and times.



SUNDAY, MAY**21**

MISHPACHAH FEST! – A HERITAGE, GENEALOGY, AND IMMIGRANT CELEBRATION

10AM–5PM, MUSEUM OF JEWISH HERITAGE, 36 BATTERY PLACE

Concerts, exhibition tours, lectures and participatory events. Meet researcher assistants from JewishGen – the Global Home for Jewish Genealogy.

Made possible through a partnership with the Museum of Jewish Heritage – A Living Memorial to the Holocaust with Battery Park City Authority.

THURSDAY, MAY**25**

STRINGS-ON-HUDSON: ARKAI

6:30PM, BELVEDERE PLAZA

In celebration of Asian American and Pacific Islander Heritage Month, BPCA presents **ARKAI**, an award-winning electroacoustic duo that has inspired audiences around the world through their genre-defying string music.



THURSDAY, JUN**01**

HK2K FLIX: IN THE MOOD FOR LOVE

6:30PM, 6 RIVER TERRACE

Set in the Hong Kong of the early 1960's, *In the Mood for Love* (2000), directed by **Wong Kar-wai**, tells the story of two neighbors who form a strong bond after both suspect their spouses of having an affair. Free popcorn will be served, and a discussion will follow the screening.



SATURDAY, JUN**03**

SATURDAY FAMILY WORKSHOP: DRAG STORY HOUR

11AM, ROCKEFELLER PARK HOUSE

In celebration of Pride month, BPCA presents Drag Story Hour, a fun and fabulous educational experience that celebrates gender diversity and all forms of difference to build empathy and give kids the confidence to express themselves however they feel comfortable.

THURSDAY, JUN**08**

INTERLUDES: PAUL TAYLOR DANCE COMPANY

6:30PM, BELVEDERE PLAZA

One of the most famous and dynamic modern dance ensembles of our time, the **Paul Taylor School**, will lead a fun interactive dance class featuring choreography from their world-renowned repertoire. Discover why this dynamic dance company continues to transform and inspire lives around the world.

SATURDAY, JUN**10**

COMMUNITY DANCE: MAMBO

6:30PM, ESPLANADE PLAZA

In celebration of Caribbean-American Heritage Month, all are invited to experience the dynamic and creative energy of **Franck Muhel & His Mambo Dancers** accompanied by the **Mitch Frohman Latin Jazz Quartet**. Learn the traditional steps of the mambo with an instructor-led movement workshop, and then hit the dance floor during a live performance.

THURSDAY, JUN**15**

SILENT DISCO PRIDE PARTY

7–10PM, ESPLANADE PLAZA

Celebrate Pride Month with a silent disco dance party featuring **Gotham Cheer** and queer DJ's from **QuietEvents**. Breathtaking sunset views and Lady Liberty will serve as our backdrop as we dance to the hottest beats pumped through light-up headphones. Headphones are free; id is required.



RIVER TO RIVER FESTIVAL

River To River was created in the aftermath of 9/11 to heal and celebrate New Yorkers' resiliency through the power of art and what is possible when artistic creativity, cultural institutions, and civic bodies come together. Visit LMCC.net/R2R for more details.

SATURDAY, JUN**10** & SUNDAY, JUN**11**

MAHICANTUK, "RIVER THAT FLOWS TWO WAYS"

11AM–5PM, BELVEDERE PLAZA

Colombian artist **Marta Blair** invites the public to participate in a large-scale tape installation inspired by a name Lenape people call the Hudson River: *Mahicantuk*, "River that Flows Two Ways". By infusing color and large scale forms that mimic the flow of the estuary, Blair aims to recreate connections between nature and the urban landscape.

SATURDAY, JUN**17**

RIVER TO RIVER CLOSING CONCERT WITH NATU CAMARA

6:30–8PM, ROCKEFELLER PARK

The closing concert of River to River Festival continues the Juneteenth Celebration with Guinean musician and activist **Natu Camara** and her vibrant band performing from her upcoming album. Her uplifting message, inspired by her beloved home, is a blend of afro-rock and soul. "Get your comfortable shoes on my New Yorkers, we are going to sing and dance together by the river!" - Natu Camara

Presented by Lower Manhattan Cultural Council (LMCC) in partnership with the Battery Park City Authority.

WINDOW EXHIBITION – COMING IN JUNE!

POETS HOUSE, 10 RIVER TERRACE

Explore poets' responses to climate change and their celebration of the natural world around us in a window exhibition. While the building is undergoing renovation, the exhibition can be viewed from River Terrace and Murray Street.

Made possible through a partnership with the Battery Park City Authority.

SATURDAY, JUN**17**

JUNETEENTH CELEBRATION

4–6PM, ROCKEFELLER PARK

Juneteenth, or Emancipation Day, originated in 1865 in Galveston, Texas. Battery Park City's 7th annual Juneteenth Celebration offers fun and history, art and music. The **Federation of Black Cowboys** share history, horsemanship, and riding (ages 3 and up). Paint your own Juneteenth flag and make a bandana. Western-style or Juneteenth dress is optional! Bring a blanket and dinner basket!





FRIDAY, JUN**23**

25TH ANNIVERSARY SWEDISH MIDSUMMER FESTIVAL

5–8PM, ROCKEFELLER PARK

GRAND ENTRANCE: CHAMBERS ST. & RIVER TERRACE

Enjoy this nostalgic celebration of the summer solstice. Join in a lively dance around the Midsummer pole. Make wreaths from beautiful flowers representing those in bloom on the solstice in Sweden. Enjoy a parade, children's games, and Swedish delicacies. Traditional music by **Paul Dahlin** and fiddlers from the **American Swedish Institute** in Minneapolis. Dances led by **Ross Sutter**, a Scandinavian folklorist.

Presented by the Consulate General of Sweden, New York and Battery Park City Authority.



WEDNESDAY, JUN**28**

BPC COMMUNITY FIELD DAY

11AM–2PM, ROCKEFELLER PARK

School's out for the summer! Celebrate at Community Field Day in Rockefeller Park. Fast break to the basketball court for a clinic led by coaches from the **New York Liberty**. Take part in classic field day games and our annual tug-of-war. Plus live DJ, lawn games, water play, and so much more!











RIVER & BLUES

EXPERIENCE WORLD-CLASS BLUES INSPIRED MUSIC WHILE THE SUN SETS IN NEW LOCATION ROCKEFELLER PARK!

DOORS: 6PM, SHOW: 7PM

THURSDAY, JUL**06**

THE DIP

Seattle-based, seven piece **The Dip** delivers the kind of unbridled rhythm-and-blues that hits on every emotional level. Inciting everything from raw catharsis to heavy-hearted reckoning to wildly exuberant joy, the resulting body of work captures the mood of the current moment while offering immediate escape into a more elevated state of mind.



THURSDAY, JUL**13**

LEE FIELDS

Lee Fields' prolific, decade-spanning career continues to reign supreme on the modern soul scene. In addition to twenty albums and over forty singles, his body of work continues to garner the attention via samples of pop artists and hip hop heavyweights.



THURSDAY, JUL**20**

TAMIKREST

Tamikrest's music draws from West African Ishumar rebel music, Tuareg Blues, and borrows from various international influences, as well as neighboring cultures. The band seeks to make Tamasheq poetry and culture accessible to inhabitants of a world larger than the immensity of the Saharian desert.



THURSDAY, JUL**27**

ALLISON RUSSELL

Allison Russell – poet, singer, songwriter, multi-instrumentalist, activist, and co-founder of *Our Native Daughters* and *Birds of Chicago* – unpacks her youth in searing detail on her tour de force debut album Outside Child. She sings about deliverance and redemption, about the places and people and realizations that helped her survive and claim her freedom.



JULY EVENTS

MONDAY – FRIDAY, JUL**31**– AUG**18**

PAINT, POP, & ROCK

FOR AGES 14–17

12:30–5PM, 6 RIVER TERRACE

FEES VARY BASED ON ENROLLMENT
REGISTRATION REQUIRED, SPACE IS LIMITED.

Co-presented with the **Church Street School of Music and Art**, teens of all levels are invited to make art and music, collaborate on weekly performances, and take part in a live concert and art show on 8/18. Materials included, scholarships available. Registration required, please email: tereza@churchstreetschool.org for full details and to register.



WEDNESDAY, JUL**12**

SUMMER BLOOD DRIVE

12-6PM, 6 RIVER TERRACE

Help replenish dwindling supplies in the tri-state area. The whole process takes less than an hour and one donation can save multiple lives! Sign up today at: nybloodcenter.org

SATURDAY, JUL**15**

SATURDAY FAMILY WORKSHOP: CITY OF WATER DAY

11AM, RECTOR GATE

City of Water Day is a free, harbor-wide celebration organized by the **Waterfront Alliance** and its partners to get people to, on, and in the water. Join us at this ideal Hudson-side setting to celebrate and learn about environmental stewardship and take part in a nature walk that will culminate in a collaborative art project.



SATURDAY, AUG**05**

COMMUNITY DANCE: DANCE PARTY NYC

7PM, ESPLANADE PLAZA

On a single day, at partner sites across all five boroughs, thousands of New Yorkers will be dancing in a moment of mass joy and celebration. A DJ will spin all your summertime favorites while we learn dance moves from across the ages. Come out to BPC's ultimate outdoor dance party – and let's all dance together!



THURSDAY, AUG**10**

INTERLUDES: BRASS QUEENS

6:30PM, BELVEDERE PLAZA

Brass Queens is an 8-piece brass band whose music is deeply inspired by the New Orleans tradition, while also spanning various genres. Hailing from Brooklyn, the Brass Queens features an all-female horn section that strives to expand the space for women in a male-dominant industry.



SATURDAY, AUG**12** – FRIDAY, AUG**18**

42ND BATTERY DANCE FESTIVAL

7PM, ROCKEFELLER PARK

The Battery Dance Festival is New York City's longest-running free public dance festival. Now in its 42nd year, the Festival once again will bring together dance artists from all over the world in lower Manhattan, showcasing a variety of styles, from classical to modern, in celebration of the universal.

Presented by Battery Dance in partnership with Battery Park City Authority.



WEDNESDAYS JUL**12**-JUL**26**

POETRY WALKS IN BPC

10–11:30AM, MEETS AT ROCKEFELLER PARK HOUSE

Calling all poetry enthusiasts! Join a walk exploring BPC's unique poetic experience. Each week, we will find places where poetry appears in the parks' urban/natural setting. Read and discuss! A fun activity to celebrate our impressions will follow.



WEDNESDAYS MAY**03**-OCT**11**

SUNSET YOGA

6–7PM, ROCKEFELLER PARK SOUTH LAWN

Namaste! Unwind from the day with outdoor yoga. Immerse yourself in this meditative practice surrounded by the Hudson's peaceful aura. Strengthen the body and cultivate awareness in a relaxed environment as your instructor guides you through alignments and poses. All levels welcome. Bringing your own mat is encouraged, as provided accessories are first come, first served.



FRIDAYS
MAY**12**-JUN**30**

SUNSET SINGING CIRCLE

7–8:30PM, IRISH HUNGER MEMORIAL PLAZA

Singer/songwriter **Terre Roche** leads this weekly singing program with the beautiful backdrop of the setting sun over the Hudson. Whether you are a beginner or a seasoned crooner, the singing circle is perfect for mellow melodies and healthy harmonizing. No program 6/23.

FRIDAYS
JUL**07**-AUG**11**

SUNSET JAM ON THE HUDSON

6:30–7:30PM, ROCKEFELLER PARK HOUSE

Rhythm and grooves fill the air at this Friday evening program. Follow the lead of professional drummers as they guide you through the pulsating beats of traditional African drumming techniques. Drums provided, dancing welcome!





MONDAYS
MAY**01**-OCT**30**

SENIOR GROUP EXERCISE

10:30–11:30AM, IRISH HUNGER MEMORIAL PLAZA

Strengthen the whole body from warm-up to cool-down with various fun exercises. The instructor will lead you in rhythmic movement and aerobics, balance and coordination exercises, as well as strength training. Come join the group and workout to great music!
No program 5/29, 6/19, 7/3, 9/4, 10/9.

MONDAYS
MAY**01**-JUN**12**

CREATIVE WRITING

2–3:30PM, BATTERY PARK CITY LIBRARY, 175 NORTH END AVENUE

FREE PROGRAM: REGISTRATION REQUIRED, SPACE IS LIMITED

Co-presented with the Battery Park City Library, join us for a weekly writing session led by Author and Poet Jon Curley. Taking inspiration from life events, participants will be encouraged to use reflection as a way to enhance their writing styles in any preferred mode.
Registration required, please email: registration@bpca.ny.gov.
No program 5/29.

TUESDAYS
MAY**02**-OCT**24**

SENIOR DROP-IN & MAH JONGG FOR ADULTS

2–4PM, 200 RECTOR PLACE

Drop by the Community Room and join seniors from the greater BPC area for conversation, local news, and informal card and board games. Mah Jongg players wanted! Boards and cards provided, or bring your own! For more information email: 200rector@bpca.ny.gov
No program 7/4.



TUESDAYS & FRIDAYS
MAY**02**-OCT**31**

ADULT ZUMBA

10:30–11:30AM, IRISH HUNGER MEMORIAL PLAZA

Exercise in disguise! Join in on the fun featuring easy-to-follow Latin dance choreography while working on your balance, coordination, and range of motion. Bring your friends and come prepared for enthusiastic instruction, a little strength training, and a lot of fun.
No program 5/26, 6/16, 7/4, 9/1, 10/6.

WEDNESDAYS
MAY**03**-OCT**25**

FIGURE AL FRESCO

10AM–12PM, RECTOR PARK EAST

This BPC park offers a unique setting to observe and sketch the human figure. Each week a model will strike short and long poses for participants to draw. An artist/educator will offer constructive suggestions and critique. Drawing materials provided, and artists are encouraged to bring their own favorite media.



WEDNESDAYS
MAY**03**-OCT**25**

ELEMENTS OF NATURE DRAWING

2–4PM, RECTOR PARK EAST

Join our community of artists of all skill levels as we are inspired by our surroundings to create with drawing materials, pastels and watercolors. Embolden your artwork amidst the flower-filled and seasonally evolving palette of BPC's verdant gardens. An artist/educator will provide ideas and instruction. Materials provided, and artists are encouraged to bring their own favorite media.



SELECT THURSDAYS
MAY**04**-OCT**26**

PICKUP PICKLEBALL

9AM–5PM, ESPLANDE PLAZA

An exciting fusion of badminton and tennis, pickleball has been proven to strengthen muscles, boost cardiovascular health, and enhance brain function. Each Thursday the net at Esplanade Plaza will be lowered to allow for pickleball games, on a first come first serve basis. Permits are also available at bpca.ny.gov. No program 6/15.

FRIDAYS
MAY**05**-OCT**27**

TAI CHI

8:30–9:30AM, ESPLANADE PLAZA

Improve balance, strength, and focus through gentle exercises. The sights and sounds of the river provide a serene background for the ancient flowing postures. An ideal choice for participants of all ages. No program 5/26, 9/1, 10/6.



SATURDAYS
MAY**06**-OCT**28**

DRAWING IN THE PARK

10AM–12PM, SOUTH COVE

Paint in watercolor or use pastels and other drawing materials to capture the magical vistas of the Hudson River and the unique landscape of South Cove. An artist/educator will help participants of all levels with instruction and critique. Materials provided, and artists are encouraged to bring their own favorite media.
No program 5/27, 6/17, 7/1, 9/2, 10/7.



MONDAYS
MAY**01**-AUG**28**

CHILDREN'S WIFFLE BALL

AGES 3-5: 3–3:30PM
AGES 6-10: 3:45-4:30PM

ROCKEFELLER PARK

Develop your coordination and balance, practice your hitting and catching, and play ball! Practice the basics of baseball with fun and challenging games with drills for all levels.
Closed-toe shoes required.
No program 5/29, 6/19, 7/3.

MONDAYS
JUL**10**-AUG**14**

FAMILY NATURE WALKS

3PM, HUDSON RIVER GREENWAY @ 3RD PLACE

FOR FAMILIES WITH CHILDREN AGES 4 & UP
RSVP ENCOURAGED, DROP-INS WELCOME

Families with young nature-lovers are invited to explore and connect with plants and animals found in the parks. Using magnifying glasses and binoculars will help us gain a new perspective, while short activities such as leaf-rubbings, clay fossil-making, and journaling help us create long-lasting bonds to nature. To rsvp, please email: registration@bpca.ny.gov

MONDAYS
MAY**01**-JUN**12**

JUNIOR ANGLERS CLUB

FOR AGES 2ND–5TH GRADE
3:30–5PM, 200 RECTOR PLACE

6 SESSIONS, $90
REGISTRATION REQUIRED, SPACE IS LIMITED.

Explore the wondrous ecosystem of the Hudson River as young stewards of this valuable natural resource. Practice the skills required to operate a rod and reel, and experience the thrill of catch-and-release fishing. Identify our native fish for data submission to research groups to help monitor the health of our local waters. Water testing and other fun projects will augment the study. No program 5/29.
Registration required, please email: registration@bpca.ny.gov

TUESDAYS
MAY**02**-OCT**24**

CHILDREN'S GARDENING CLUB

FOR AGES 6-10

3:15–4:45PM, ROCKEFELLER PARK
FREE PROGRAM: REGISTRATION REQUIRED,
SPACE IS LIMITED.

Discover the fun and rewards of tending a garden. Plant annuals and native perennials, and take part in watering, weeding, composting, and other green gardening practices. Learn how our resilient garden provides food for pollinating insects and birds. Fun nature studies and art projects will augment the program. For children who love nature and like to get dirty!
Registration required, please email: registration@bpca.ny.gov
No program 7/4.

TUESDAYS
MAY**02**-AUG**29**

CHILDREN'S SOCCER

AGES 3-5: 3–3:30PM
AGES 6-10: 3:45-4:30PM

ROCKEFELLER PARK

Kick start your afternoon with soccer! Practice the basics of dribbling, passing, shooting, and game strategy with fun and challenging exercises and drills for all levels. Meet new friends while engaging in skill-building sessions focused on balance, coordination, movement, and awareness. Closed-toe shoes required. No program 7/4.

TUESDAYS
MAY**02**-OCT**24**

DROP-IN CHESS

3:30–5PM, ROCKEFELLER PARK

Play the popular strategy game while getting pointers and advice from an expert. Chess improves concentration, problem solving, and strategic planning – plus it's fun! For ages 5 and up (adults welcome). No program 7/4.





WEDNESDAYS
MAY**03**-OCT**25**

WEDNESDAY ART IN TEARDROP

3:30–5PM, TEARDROP PARK

Explore the unique environment of Teardrop Park while creating dynamic art. Art teachers lead individual and group projects using clay, collage, paint, and more. Referencing our Zero Waste Initiative, projects with a focus on recycled, upcycled, and reused materials will inspire artists to care for our world in creative ways! Art supplies provided. Dress for a mess! For ages 5 and up.

THURSDAYS
MAY**04**-OCT**26**

THURSDAY ART IN ROCKEFELLER

3:30–5PM, ROCKEFELLER PARK HOUSE

Let your inner artist shine! Join other school-age children for art by the Park House. Art teachers lead individual and group projects using clay, collage, paint, and more. Referencing our Zero Waste Initiative, projects with a focus on recycled, upcycled, and reused materials will inspire artists to care for our world in creative ways! Art supplies provided. Dress for a mess! For ages 5 and up.



MONDAYS
MAY**01**-OCT**30**

PLAY AND STORY TIME AT THE PARK HOUSE

10:30-11:45AM, ROCKEFELLER PARK HOUSE

Calling all toddlers! Play is the cornerstone of early childhood development, and playing together is a great way to build a community of young children and caregivers. Plus: stick around for story time! Adults participate throughout the program.
No program 5/29, 6/19, 7/3, 9/4, 10/9.



TUESDAYS
MAY**02**-OCT**24**

YOUNG SPROUTS GARDENING

10:30–11:15AM, ROCKEFELLER PARK

A wonderful opportunity for little gardeners and their accompanying adults to get a bug's-eye-view of the world! Join us as we read stories about the life within our garden beds and then head into the Children's Garden to water, dig, and admire the plants and flowers all around us! Together, we will observe the changing seasons and learn about the pollinators and other insects who help our plants thrive. Gardening is a great introduction to teaching us how to care for the environment. For ages 3 to 5. No program 7/4.



WEDNESDAYS
MAY**10**-JUN**14**

KINDIE ROCK

10:30-11:15AM, ROCKEFELLER PARK HOUSE

Our fantastic roster of Stories & Songs performers lead rocking storytimes and sing-a-longs!



THURSDAYS
MAY**04**-OCT**26**

PRESCHOOL ART

10:30AM–12PM, ROCKEFELLER PARK HOUSE

Very young artists are introduced to paper, clay, paint, and everyday recyclable materials, transforming them into masterpieces of creativity and delight. Age appropriate projects presented by an art teacher. Materials provided. Dress for a mess!



6 RIVER TERRACE

6 River Terrace is our flexible community space, available to rent for parties, meetings, community events, family and holiday gatherings, business meetings, and more! The 2,000 sq. ft., wheelchair accessible space has street level access and over 350 square feet of windows that provide natural light and views of the park and Hudson River.

Rates start at $600 for a two-hour event, with an hour before and after for set-up and clean-up.

Rental contract required. Applications must be received at least one month in advance of the requested rental date.

For venue tours, reservations, and for more information please call: 212-267-9700 ext. 9363 or email: 6riverterrace@bpca.ny.gov



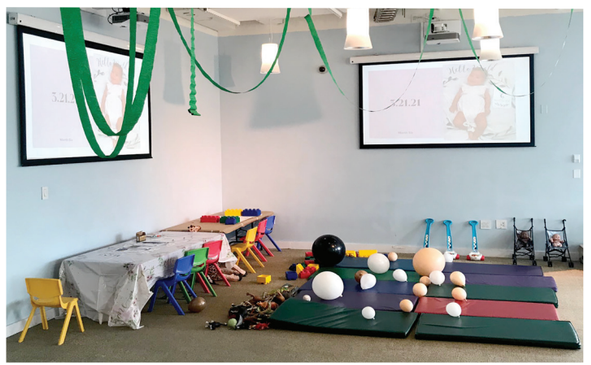



200 RECTOR PLACE

COMMUNITY ROOM

The Community Room at 200 Rector Place is a 600 sq. ft. flexible space available to rent for business and community meetings, and small social, family, and holiday gatherings.

Rates start at $50 per hour. Rental contract required. Applications must be received at least one month in advance of the requested rental date.

For venue tours, reservations, and for more information please call: 212-267-9700 ext. 9363 or email: 200Rector@bpca.ny.gov





BPC BALL FIELDS

MAY**01**-AUG**31**

MONDAY – FRIDAY, 8AM-9PM

SATURDAY & SUNDAY, 9AM-9PM

Located at West Street between Murray and Warren Streets.
Open year-round for group sports.
To apply for a Ball Fields permit,
please visit: www.bpca.ny.gov/apply/permits



COMMUNITY CENTER AT STUYVESANT HIGH SCHOOL

MAY**01**-JUN**30**

MONDAY – FRIDAY, 7–10PM

SATURDAY & SUNDAY, 1–9PM

JUL**01**-AUG**31**

MONDAY – FRIDAY, 3–9PM

SATURDAY & SUNDAY, 10AM–6PM

The Community Center is an affordable and convenient resource for recreation, sports, swimming, and fitness.

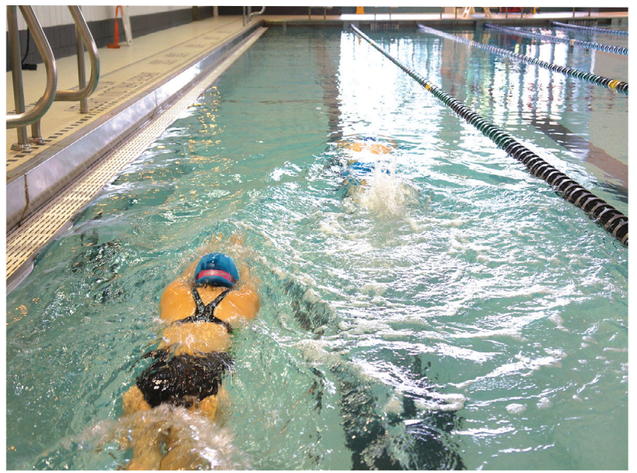



ANNUAL MEMBERSHIPS

ADULTS (18+)	$199
BATTERY PARK CITY RESIDENTS	$179
YOUTH, SENIORS (62+), MILITARY BATTERY PARK CITY RESIDENT	$79
YOUTHS, SENIORS, & MILITARY	$59

DAY PASS

ADULTS	$15
YOUTH, SENIORS, MILITARY AND BATTERY PARK CITY RESIDENTS	$10

For more information,
visit the Community Center at
345 Chambers Street, New York, NY 10282
www.bpca.ny.gov or email:
communitycenter@bpca.ny.gov

1 2 3 BATTERY PARK CITY MAP 1 1 N R W 1 4 5

For more information
scan QR code
or visit: hudsonriverpark.org

For more information
scan QR code
or visit: thebattery.org

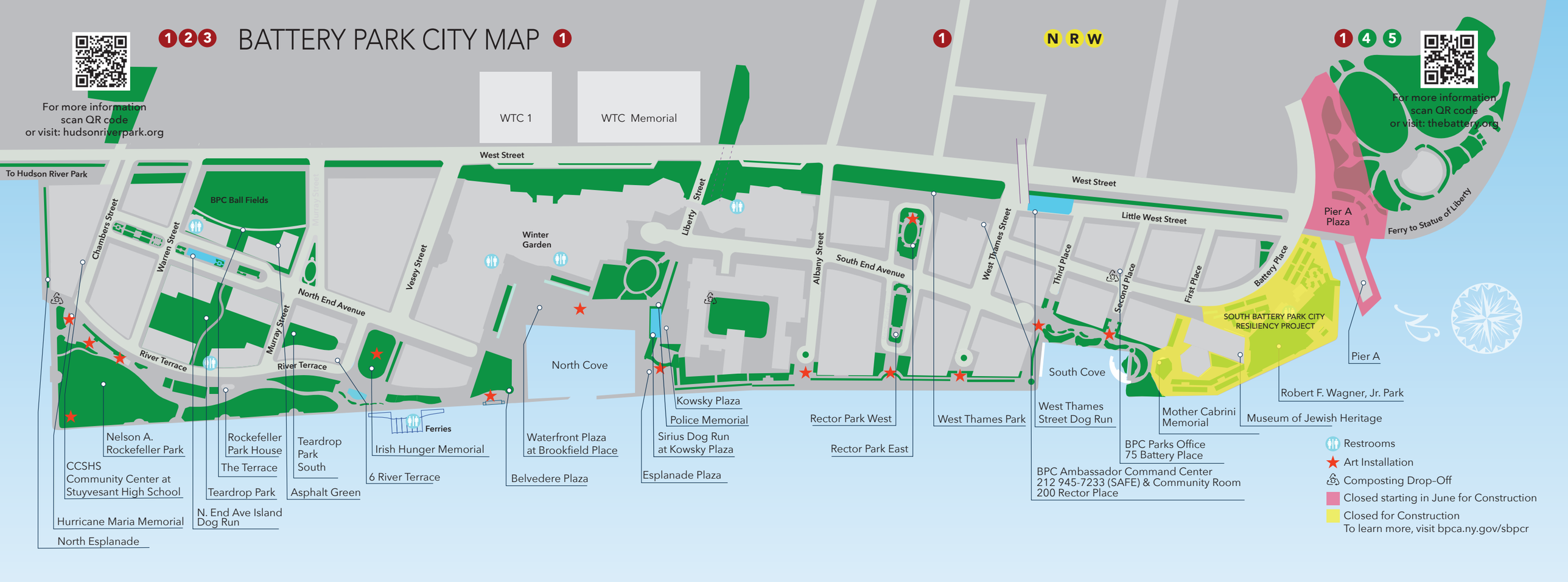



Battery Park City Authority

75 Battery Place
New York, NY 10280
212-267-9700

www.bpca.ny.gov
facebook.com/batteryparkcityparks
twitter.com/bpca_ny
instagram.com/bpcparks

Printed on 100% recycled chlorine-free paper with soy and vegetable ink